

GENERAL NOTE:
 THE DRAWING IS BASED ON THE APPROVED PLANNING DRAWINGS, SURVEY & OTHER INFORMATION SUPPLIED BY THE CLIENT. THE DRAWING IS FOR INFORMATION ONLY AND THE LOCATION OF THE FOLLOWING MATTERS TO BE PROVIDED BY OTHERS:

- SEE BOUNDARIES, OWNERSHIP, RIGHTS OF WAY, RIGHTS OF ACCESS, WATERBODIES, VARIANTS & CONSENTS
- FULLY DESIGNED STRUCTURAL SCHEME
- FULLY DESIGNED MECHANICAL & ELECTRICAL SCHEME
- COMMUNITY USES INCLUDING BUT NOT LIMITED TO: RISK ASSESSMENT MEASURES ASSOCIATED WITH THE FLOOD RISK ASSESSMENT
- AGREEMENT ON THE DIMENSION OF THE EXISTING FOUL DRAIN & ASSOCIATED WASTEWATER

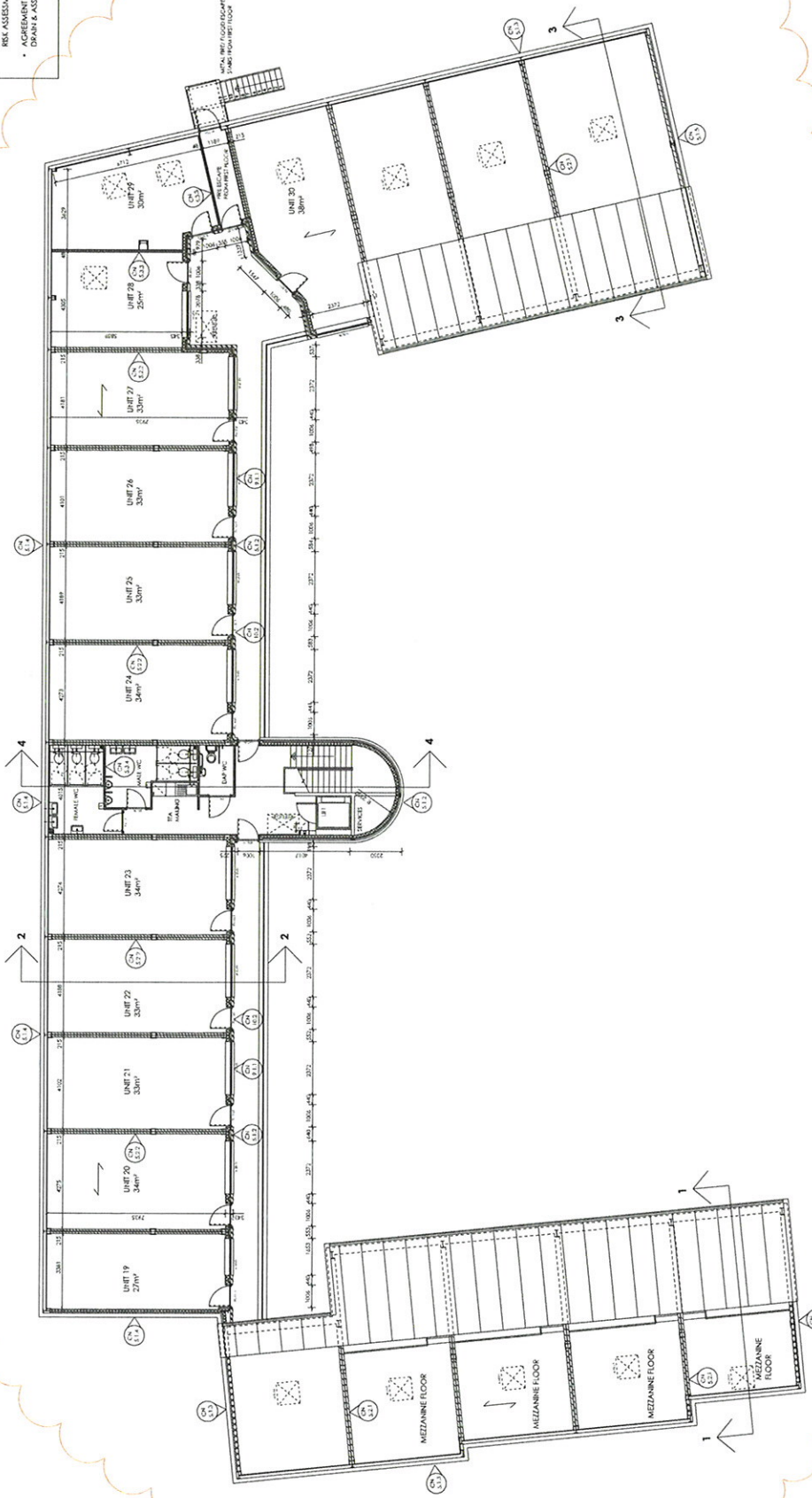

- REV B01 01/23 15/08/13 BUILDING INFORMATION SCHEME
- REV C1 15/12/13 ADD UPDATES TO THE AREAS BEING CONSIDERED
- REV C2 20/12/13 ADD UPDATES TO THE AREAS BEING CONSIDERED
- REV C3 20/12/13 SPIN, NORTH EAST HALL, CONSIDERED AS PART OF ANOTHER SPIN FLOOR AREA AS THESE ARE ALL WITHIN THE SPIN PERIMETER AND ARE NOT AN AREA BEYOND THE EAST BOUNDARY SITE COLUMN POSITIONS INDICATED
- REV C4 23/03/14 SPIN, THE BUILDING HAS BEEN REDESIGNED TO USE THE SPIN AREA AS A MEZZANINE FLOOR AND THE SPIN AREA IS TO BE REMOVED TO BE USED AS A MEZZANINE FLOOR AND THE SPIN AREA IS TO BE REMOVED TO BE USED AS A MEZZANINE FLOOR AND THE SPIN AREA IS TO BE REMOVED TO BE USED AS A MEZZANINE FLOOR
- REV C5 23/03/14 SPIN, DRAWING UPDATES TO REFLECT THE NEW MEZZANINE FLOOR

THIS DOCUMENT IS THE PROPERTY OF POPE PATTERSON ARCHITECTS AND SHOULD NOT BE REPRODUCED, COPIED, EITHER WHOLLY OR IN PART, OR TRANSMITTED IN ANY FORM OR BY ANY MEANS, ELECTRONIC OR MECHANICAL, INCLUDING PHOTOCOPYING, RECORDING, OR BY ANY INFORMATION STORAGE AND RETRIEVAL SYSTEM, WITHOUT THE WRITTEN PERMISSION OF POPE PATTERSON ARCHITECTS. THE CLIENT ACCEPTS THAT THIS DOCUMENT IS FOR INFORMATION ONLY AND THE LOCATION OF THE FOLLOWING MATTERS TO BE PROVIDED BY OTHERS. THE CLIENT ACCEPTS THAT THIS DOCUMENT IS FOR INFORMATION ONLY AND THE LOCATION OF THE FOLLOWING MATTERS TO BE PROVIDED BY OTHERS.